



PRESIDENT

Short note from George:

Fellow Artist,

I am still traveling across the country. Patty Prather is heading a committee to replace the Paint San Clemente for this year. We have a great group working on the replacement event and soon they will need our help. Please be there for this event, it is very important for the Association. I will be back next week and ready to lend a hand.

Thanks,

George

Safe travels, George!!

*****FYI June 11th is the San Clemente Car Show on Del Mar.**

JEWELRY NEWS

This has been an exciting time for the jewelry group. Several of us taught a jewelry class at the Camp Pendleton Marine Base for a girl scout troop and their mom's as a part of the SCAA Military Artist Program. They learned quickly and created some lovely necklaces and earrings. Rose Walker, Doris Weinbaum and Pricilla Daniels (painter) taught and we were assisted by the capable Sandy Beeler, Chair of the MAP program.

We have some really lovely items on display in the gallery this session. As a result our jewelry pieces are selling well. The jewelers are all preparing for the next session. "Paint the Town". As you know the theme is San Clemente and we will be designing and crafting jewelry to capture the beach theme for the special summer session starting June 25th. Our group is so creative it will be fun to see the results. We are expecting lots of shells, sea glass, and maybe even a whale tail, or some dolphins! We continue to look for new members for the jewelry group, please refer anyone interested in joining to Rose or Doris. Thanks again for continuing to sell our unique and handcrafted jewelry. Have a great Summer!

Doris Weinbaum 949 542-2924

Rose Walker 949 375-1079

New Members:

Bennett Hanneke
Shauna Bogert
I. Shan Fisher
Mona Gantt
Michael Hauck
Ric Jones
Leticia Matias
Kelan O'Brien

THANK YOU....

to our gallery volunteers
for keeping our doors open.

Christy McBride
Jim Proett

Card Rack News

It's that time of year again! The \$12 **card rack** registration fee is due June 1st. Please print the form in this issue of the Sketchpad and READ IT, so you know the rules. Cut off the bottom, fill it out, then mail it and a check to the address on the form (or leave for me in the payment drawer by June 1st).

If you are new to the rack, find a row one or two sets of cards and place your cards there. **DO NOT move other people's cards.** I have a map of the rack and will return the person's cards to their slot and put yours elsewhere. Also after June 1st, the people who have chosen not to continue with the rack will be vacating their slot, so there will be more room.

Feel free to call or email me if you have questions.

Christy MacBride

Card Rack Chairman

bcabhart@cox.net

949-498-3949

SC HIGH SCHOOL AWARDS

On May 18th, during the San Clemente High School Senior Awards, we recognized four students for their academic achievement demonstrating outstanding performance in the arts. Each student submitted an application for scholarship, included required written information about them self and pictures of their artwork. These students were given a scholarship as follows:

We had a campaign to gather more email addresses from visitors to the gallery starting March 1st. An original design necklace by Rose Walker was awarded randomly to one lucky patron that provided their email address. Leah Thompson from Alberta, Canada was the winner.

Kathryn Taylor Pease Wave Foundation Fund Scholarship, a donor advised fund of the Orange County Community:

Emma Timmons - Drawing and Painting

Anh-Vy Pham - Drawing and Painting

John Szabo - Photography

Stephanie Dorey Memorial Art Scholarship

Hannah Reed - Drawing and Painting

Next SCAA Show

Saturday, June 24, Registration 10:00 -Noon

Sunday, June 25, Reception 2pm - 4pm

You can Paint in your Studio or Plein Air. (Includes 3D artist)

There will be two categories to enter . Both Paintings and Photo's can be entered into either category.
The two categories are:

1. Historic buildings/homes/landmarks
2. Everything Else

ARTIST - Get the brushes out and paint Historic buildings/homes, & Landmarks. or paint subject of your choice.

PHOTOGRAPHERS - Get your camera's out and start photographing the town. Historic building/homes, & Landmarks, or photograph subject of your choice.

JEWELERS - Get your beads, sea glass, shells and baubles, etc... out to make a theme of Beachy/San Clemente

May Demonstrator - Alla Bartoshchuk

Sunday, May 21. She was a wonderful demonstrator.

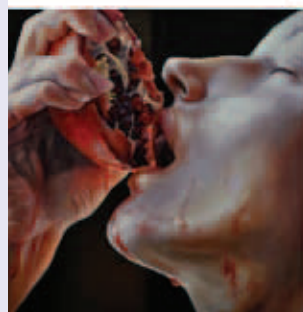
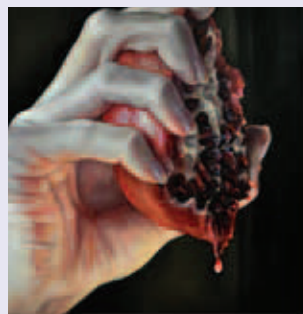

We need you. Help Keep The Doors Open

SUN	MAY	28	10 am-1 pm
WED	MAY	31	12 - 4 pm
THU	JUN	1	12 - 4 pm
FRI	JUN	2	12 - 4 pm
SAT	JUN	3	10 am-1 pm
SUN	JUN	4	1 pm - 4 pm
TUE	JUN	6	12 - 4 pm
WED	JUN	7	12 - 4 pm
THU	JUN	8	12 - 4 pm
FRI	JUN	9	12 - 4 pm
SUN	JUN	11	10 am-1 pm
SUN	JUN	11	1 pm - 4 pm
MON	JUN	12	12 - 4 pm
TUE	JUN	13	12 - 4 pm
WED	JUN	14	12 - 4 pm
THU	JUN	15	12 - 4 pm

Please call Mary Bierce at 366-1601
or email at biercefamly@yahoo.com

Remember when you volunteer you can bring in an extra painting, photograph or jewelry. You can display it on the easel or the table. An extra way to make a sale. All sales go through the gallery as usual.

Thank You

57th Annual ART -CRAFT Fair

August 19 & 20, 2017

10am - 5pm

Our annual Art Craft Fair is the SCAA Association's main source of revenue and is instrumental in enabling the association to continue to offer members a venue such as our gallery in which to display their artwork, provide talented, inspiring artist demonstrators at monthly meetings, and provide space for artists and crafters to meet. Also, adds funds to our Art Reach Projects, supporting the arts in local schools.

Our yearly event requires help with distribution of flyers, snack bar sales, marking of grounds and publicity, each of which is critical in the successful outcome of the fair, but requires little time of the many members who offer support. Each member is requested to assist in some manner. Contact anyone below to help the assigned chairman of each part:

Art-Craft Fair Coordinator	Sheila Shepherd
Art-Craft Fair Co-Chair	Mike Myers
Food Court	US Marines
Graphic Design	Alan Nowell
Grounds	Mike Myers & George Gooch
Set-up & Take Down	Open
Volunteers	Pam Hill



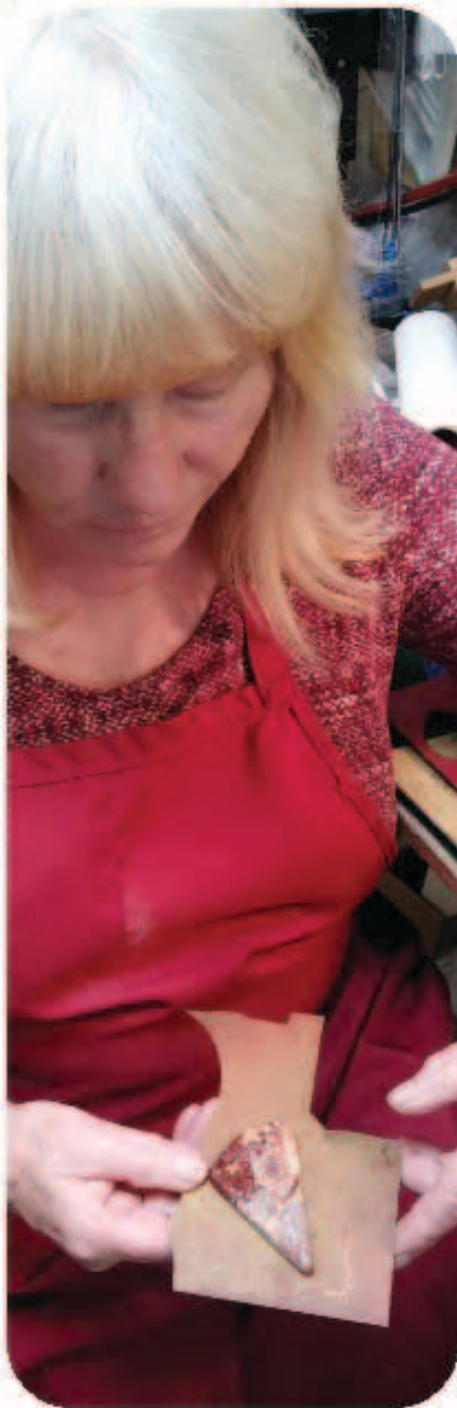

FEATURING ARTIST KATHARINA STUTE

Exceptional Jewelry Artist

**We are working with Silver Clay PMC.
In my studio.**

**Follow Katharina
on Facebook!**



San Clemente Art Association

The fee is due June 1, '17 and covers June 1, '17 to May 31, '18

Christy MacBride

2021 Calle de los Alamos

(or place in box

in the card payment

gallery drawer)

1. **Cards and postcards only.** Matted prints (no matter how small) must be entered as a bin picture.
2. **20 cards max per member.** A bundle of 4 cards = 4 cards
3. **2 slots max on non-bottom rows.** If room permits, a third slot on bottom row may be used.
4. Payments left for more than 3 months will be donated to the scholarship fund.
5. Card must be priced in even dollars. (ex. no \$.50)
6. Payments left more than 3 mo will be donated to Scholarship Fund.
7. Maximum envelope size is 6" x 9"
8. Annual fee of \$12 due June 1st (not prorated for partial year)
9. Treat the cards of other members with respect.

Cut Here

1. I am a member of the San Clemente Art Association.
2. I have read the above rules, understand them and agree to follow them.
3. I hereby release and discharge the SCAA, it's agents and volunteers from any and all claims which I may have by reason of loss, damage or destruction of cards or payments while in the SCAA gallery.

Artist Name: _____ Date: _____

Phone #:

Email:

Send bottom of form +\$12 check to SCAA

Mail to: Christy MacBride

2021 Calle de los Alamos

San Clemente, CA 92672

(Or place in card payment drawer)



Paint the Town

San Clemente

July 2, 2017



In partnership with the
City of San Clemente



PAINT OUT!

- **PLEIN AIR**
- **ONE DAY EVENT**
 - 8:00 AM - CANVAS STAMPED
 - 3:00 PM - RETURN DEADLINE
 - 3:00 - JUDGING STARTS
 - RECEPTION AND PRIZE IMMEDIATELY FOLLOWING
- **PRE-REGISTRATION***

PRIOR TO JUNE 24TH, 2017

ON SITE: IF AVAILABLE ON DAY OF EVENT

REGISTRATION FEE \$50

MAXIMUM 50 ENTRIES

- **PAINT FROM:**
DANA POINT TO SAN ONOFRE

- **ALL ENTRIES:**
 - MUST BE WIRED & FRAMED
 - MAX SIZE: 24" X 24" INCLUDING FRAME

- **OPEN TO ALL!**
MEMBERSHIP NOT REQUIRED

- **ARTWORK FOR SALE**
AT RECEPTION & WILL STAY FOR THE REMAINDER OF THE SHOW

"BEST IN SHOW" AWARD ONLY

*100 North Calle Seville, San Clemente, CA 92672 • Phone: (949)449-7190

[Facebook.com/SanClementeArtAssociation](https://www.facebook.com/SanClementeArtAssociation)

PaintSanClemente.com



Paint the Town

San Clemente

July 2, 2017



In partnership with the
City of San Clemente



SCAA PLEIN AIR COMPETITION OPEN TO ALL!

MEMBERSHIP IN THE SAN CLEMENTE ART ASSOCIATION IS NOT REQUIRED

EVENT: JULY 2, 2017, 8 AM TO 5 PM

PRE-REGISTRATION UNTIL JUNE 24, 2017, AT THE GALLERY:

100 N. CALLE SEVILLE, SAN CLEMENTE CA 92672.

REGISTRATION IS \$50.

MAKE CHECKS PAYABLE TO: THE SAN CLEMENTE ART ASSOCIATION.

REGISTER EARLY AS SPACE IS LIMITED TO 50 ENTRIES.

- 1. ARTISTS MUST CHECK IN JULY 2, 2017 BEGINNING AT 8AM TO HAVE CANVAS/ PAPER OR OTHER MEDIUM STAMPED WITH THE OFFICIAL LOGO BEFORE THE WORK BEGINS. STAMPING WILL BE DONE AT THE GALLERY AT 100 N. CALLE SEVILLE, SAN CLEMENTE.**
- 2. ONLY ART PAINTED IN "EN PLEIN AIR" DURING THE DAY FROM 8 AM TO 3 PM WILL BE CONSIDERED FOR THE JUDGED COMPETITION. NO STUDIO WORK.**
- 3. WORKS ENTERED FOR JUDGING MUST BE DELIVERED FRAMED AND WIRED FOR HANGING TO THE SAN CLEMENTE ART GALLERY BEFORE 3 PM.**
- 4. SIZE RESTRICTIONS: MAXIMUM SIZE INCLUDING FRAME MUST NOT EXCEED 24 INCHES ON ANY SIDE.**
- 5. OVERSIZE OR UNSTAMPED ENTRIES WILL BE DISQUALIFIED.**
- 6. ART MUST STAY IN THE GALLERY FOR THE DURATION OF THE SHOW. IF ART IS OFFERED FOR SALE, 20% GALLERY COMMISSION AND SALES TAX MUST BE INCLUDED IN YOUR PRICING.**
- 7. PARTICIPATING SCAA MEMBERS WILL BE REQUIRED TO SIGN UP FOR ONE GALLERY SITTING SESSION.**
- 8. ONE PRIZE WILL BE AWARDED TO BEST IN SHOW. AMOUNT OF AWARD IS DEPENDENT ON THE NUMBER OF PARTICIPANTS.**
- 9. FOOD AND REFRESHMENTS WILL BE SERVED AT THE AWARD RECEPTION.**